

PLAN OF PROPOSED DWELLING HOUSE IN S.No. 2/1 SOUTH MADA STREET LANE  
VILLIVAKKAM, MADRAS - 600049, MADRAS CORPORATION DIV.No.32

SCALE 1"=8'-0"

24/66 servrup.  
Vacant site  
Provided with street  
water pipe, light  
intermed. cordial line  
Surroundy area  
residential  
Common Passage  
exists

SPECIFICATIONS :-

1. FOUNDATION RCC COLUMN 9"x9"x 5'-0" DEEP (23X23X150) WITH SUITABLE REINFORCEMENTS FROM BASEMENT
2. SUPER STRUCTURE IN STANDARD SIZE BRICKS IN C.M.
3. RCC ROOF 4 1/2" THICK (135) & WEATHERING COURSE ABOVE ROOF
4. FLOORING BRICK JELLY LIME MORTOR TO 4" THICK (120) AND FINISHED SMOOTH WITH CM
5. PLASTERING OF CEILING, SIDE WALLS, LOFT, CBOARD AND SUN SHADE IN C.M.
6. WHITE WASHING IN TWO COATS FIRST IN WHITE & SECOND IN COLOUR
7. PAINTING IN TWO COATS FIRST IN PRIMER AND SECOND IN COLOUR
8. ALL WOOD WORKS IN BEST SEASONED WOOD

JOINERY :-

D : DOOR 6'-6" x 3'-0" (200 X 90)	No. ....	A-1/4744/91
D1 : DOOR 6'-0" x 2'-6" (180 X 78)	No. ....	A-2/4744/91
W : WINDOW 4'-0" x 4'-0" (120 X 120)	No. ....	A-3/4744/91
W1 : WINDOW 4'-0" x 3'-0" (120 X 90)	No. ....	A-4/4744/91
V : VENTILATOR	No. ....	A-5/4744/91

MMDA [A]/PP No. /  
PART I  
PART II  
D.P.

Planning Permit No. A/711/91  
**APPROVED**  
SUBJECT TO THE CONDITIONS IN THIS OFFICE LETTER.  
No. A2/4744/91 Date 22-6-91.  
FOR MEMBER SECRETARY  
MADRAS METROPOLITAN  
DEVELOPMENT AUTHORITY  
MADRAS - 600 008.

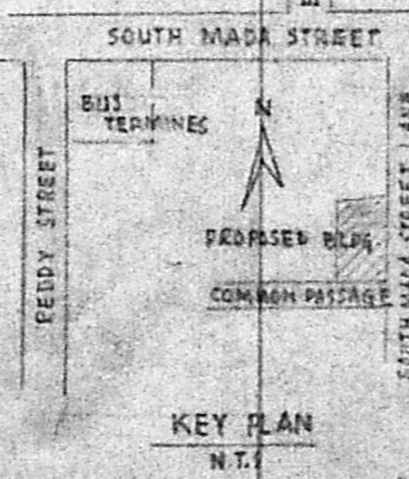
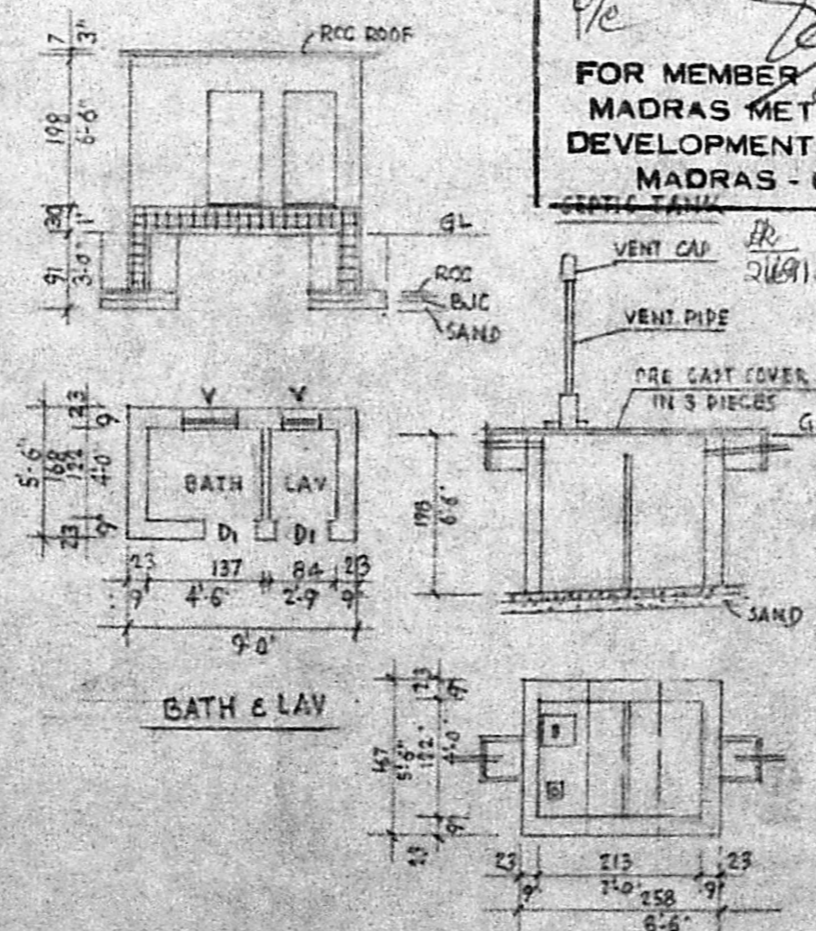
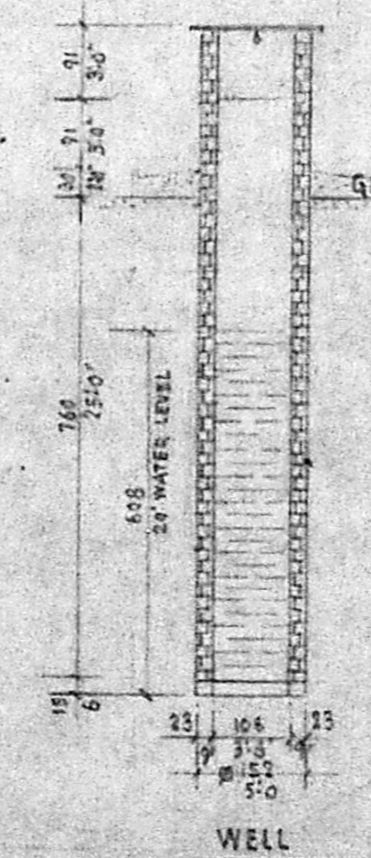
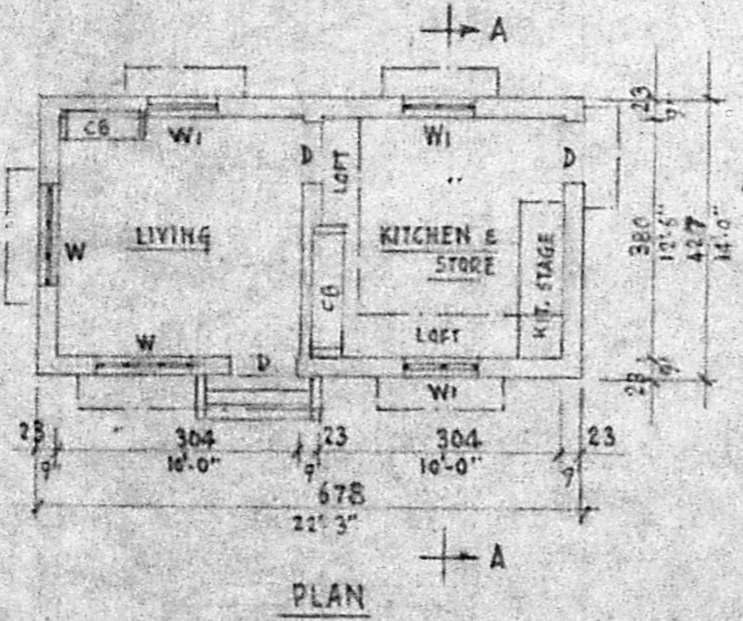
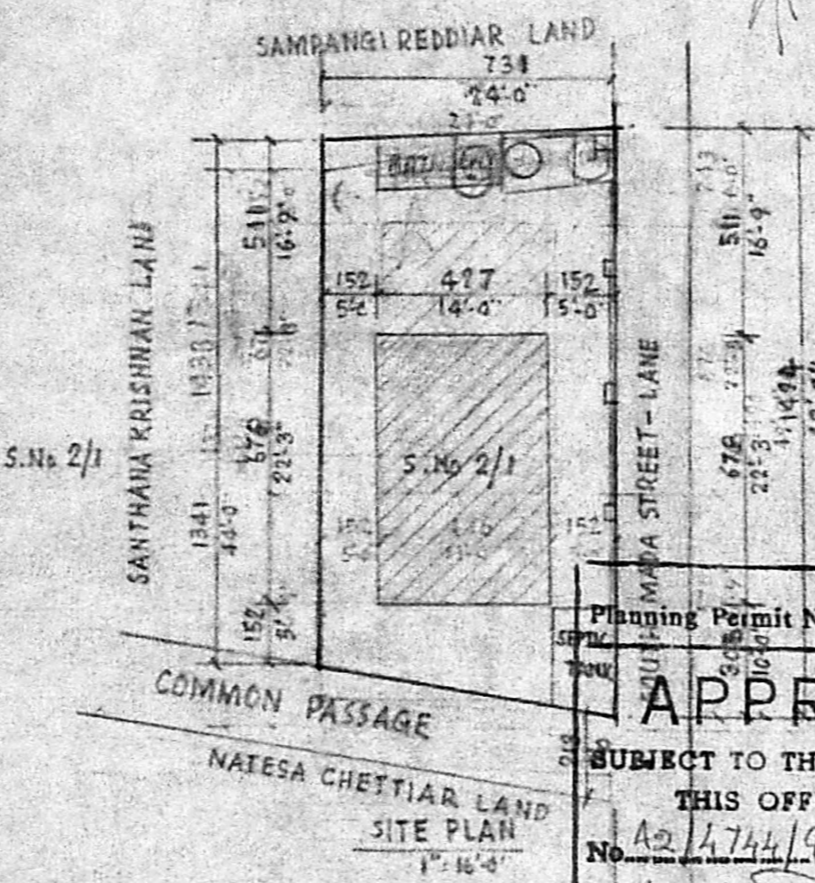
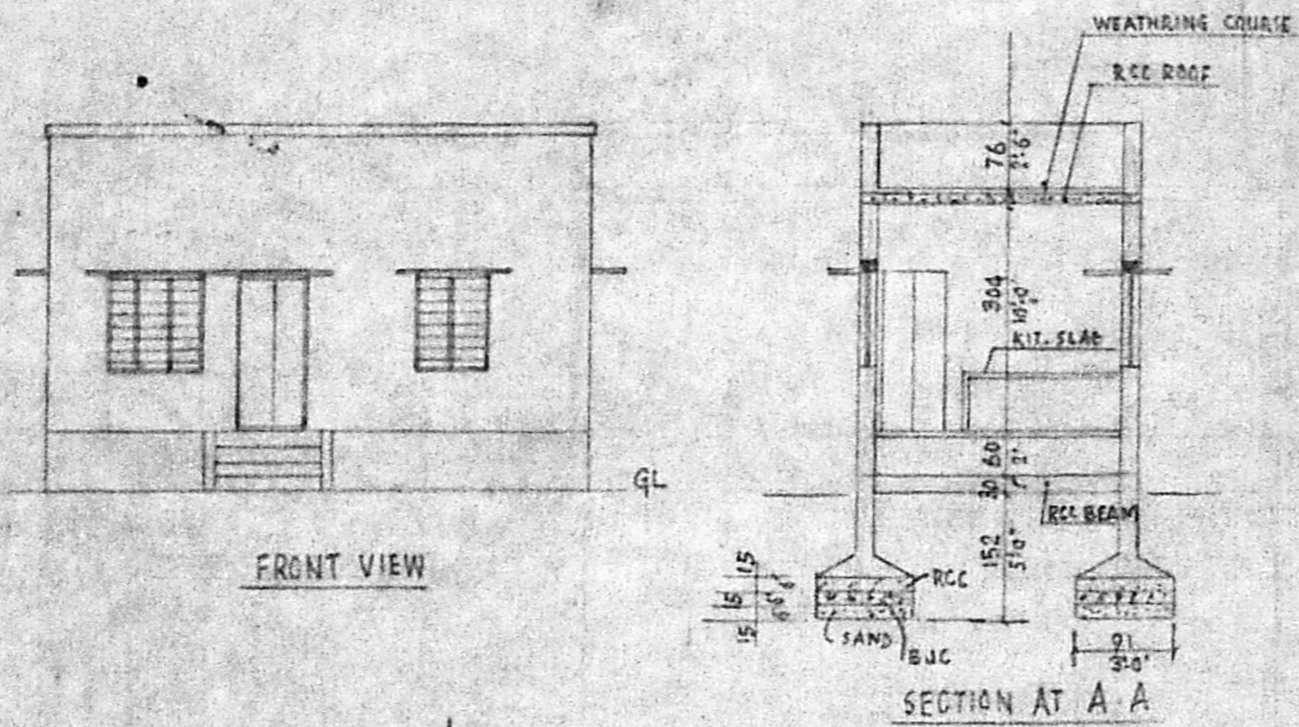

RED (PROPOSED BLDG)  
GREEN (ROAD)  
BLACK (BOUNDRY)

LAND EXTENT 1116 SQ. FT.  
PRO CONS. BLD. 311.50

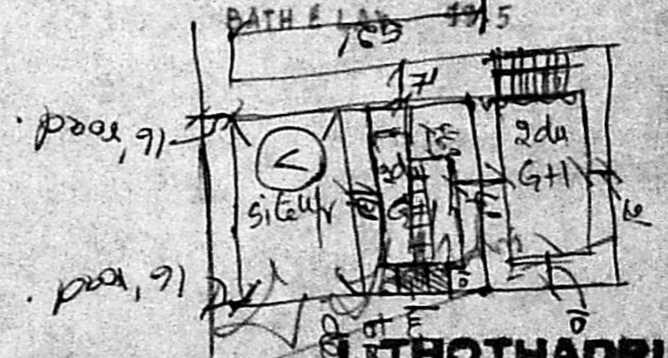

KEY PLAN N.T.  
SIGNATURE OF THE OWNER

**J. THOTHADRI,**  
Asst. Executive Engineer (Retd.)  
Class Licensed Surveyor Regd. No. 515  
Corporation of Madras (-none 55355)  
28, Venkatachala Vaikunthi (Tondiarpet)  
MADRAS-600021.  
SIGNATURE OF THE SURVEYOR